

SECTION 1 | Test 1

- | A | Answer |
|----------------------------|--------|
| 1 $6 + 4 + 8 =$ | 18 |
| 2 $15p - 8p =$ | 7p |
| 3 $\frac{1}{2}$ hour = min | 30min |
| 4 $5p + 5p + 2p + 2p =$ | 14p |
| 5 $\frac{1}{2}$ of 14 = | 7 |
| 6 five 2ps = 5ps | 2 5ps |
| 7 $5 + 9 = 10 +$ | 4 |
| 8 $3 + = 12$ | 9 |
| 9 $7cm + 8cm = 10cm +$ cm | 5cm |
| 10 $6 \times 2 = 3 \times$ | 4 |

- | B | Answer |
|--|---------|
| 1 Add 5, 4 and 9. | 18 |
| 2 Subtract 7 from 16. | 9 |
| 3 Find the sum of 10p, 5p and two 2ps. | 19p |
| 4 How many 5ps are worth 20p? | 4 5ps |
| 5 Increase 17 by 8. | 25 |
| 6 How much more than 9p are three 2ps and a 5p? | 2p |
| 7 $1h = 30min +$ min | 30min |
| 8 How many halves in 9 whole ones? | 18 |
| 9 Three times the value of a coin is 15p. What is the value of the coin? | 5p |
| 10 How many metres is | |
| a 1km | a 1000m |
| b $\frac{1}{2}$ km? | b 500m |

- | C | Answer |
|--|--------|
| 1 What is the sixth letter of the alphabet? | F |
| 2 How many days are there in three weeks? | 21 |
| 3 A piece of spaghetti 18cm long is cut in half. How long is one of the pieces? | 9cm |
| 4 Six chocolate truffles are taken from a box of 20. How many are left? | 14 |
| 5 If one coin is taken from the coins below, 11p is left. Write the value of the coin. | 5p |

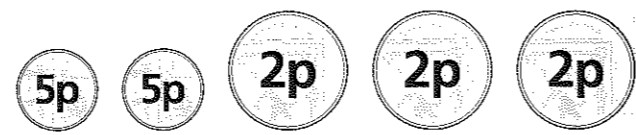

- | | |
|--|-------|
| 6 Which two coins must be added to the five coins above to make a total of 20p? | 2p 2p |
| 7 Find the difference in length between the longest and the shortest of the lines below. | 1cm |

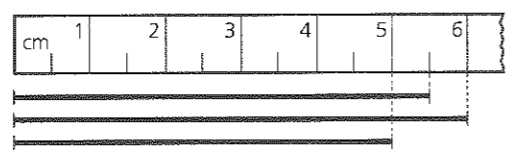

- | | |
|--|----|
| 8 Amy had 18p. She spent 9p and 5p. How much had she left? | 4p |
|--|----|

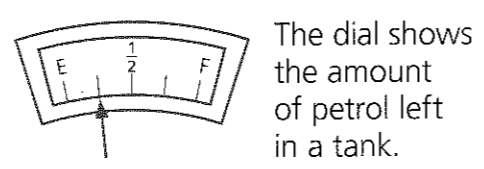

- | | |
|---|---------------|
| 9 The dial shows the amount of petrol left in a tank. What fraction of the full tank has been used? | $\frac{3}{4}$ |
| 10 Josh has 12p. How much more does he need to buy four boxes at 5p each? | 8p |

- | A | Answer |
|------------------------------|--------|
| 1 $\frac{1}{2}$ of 20 = | 10 |
| 2 $10p + 6p + 3p =$ | 19p |
| 3 eight 2ps = one 10p + p | 6p |
| 4 $14 \div 2 =$ | 7 |
| 5 $\frac{1}{4}$ hour = min | 15min |
| 6 $9 + 7 = 6 +$ | 10 |
| 7 $9cm \times 2 = 10cm +$ cm | 8cm |
| 8 $4p + 9p - 7p =$ | 6p |
| 9 $10 \div 2 = 10 -$ | 5 |
| 10 $15p - p = 6p$ | 9p |

- | B | Answer |
|---|--------|
| 1 Multiply 4 by 8. | 32 |
| 2 Divide 18 by 3. | 6 |
| 3 Write the eighth month of the year. | August |
| 4 Find the sum of one 10p and three 5ps. | 25p |
| 5 Write the time 'quarter past four' in digital form. | 4:15 |
| 6 One-quarter of 20 | 5 |
| 7 Subtract 16p from 25p. | 9p |
| 8 How many half-metres together measure $4\frac{1}{2}$ m? | 9 |
| 9 $7 \times 4 = 30 -$ | 2 |
| 10 What is the total of 6p, 3p and 8p? | 17p |

SECTION 1 | Test 2

- | C | Answer |
|---|--------|
| 1 James is 9. How old will he be in 8 years' time? | 17 |
| 2 What number must be added to 8 to make 20? | 12 |
| 3 How many 10ps have the same value as these coins? | 2 10ps |

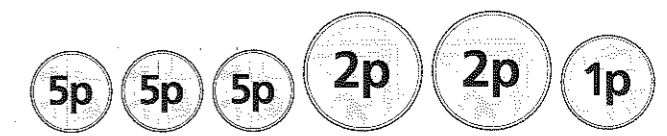

- | | |
|--|-----|
| 4 Tom had 28p. He gave a quarter of his money to Erin. How much had he left? | 21p |
| 5 Which of these shapes is | |
| a a square | a Z |
| b a rectangle? | b Y |



- | | |
|---|--------------|
| 6 What is the sum of the even numbers between 3 and 9? | 18 |
| 7 What is the total length of eight strips like this? | 32cm |
| 8 How many 5p crayons can be bought with one 20p, one 10p and one 5p? | 7 |
| 9 Which four coins together equal 18p? | 10p 5p 2p 1p |

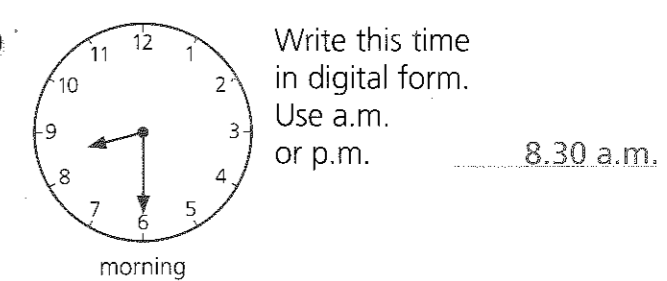

- | | |
|--|-----------|
| 10 Write this time in digital form. Use a.m. or p.m. | 8.30 a.m. |
|--|-----------|